

COLUMBUS AWNING TREE LINE HANGER ROD CANOPY SYSTEM

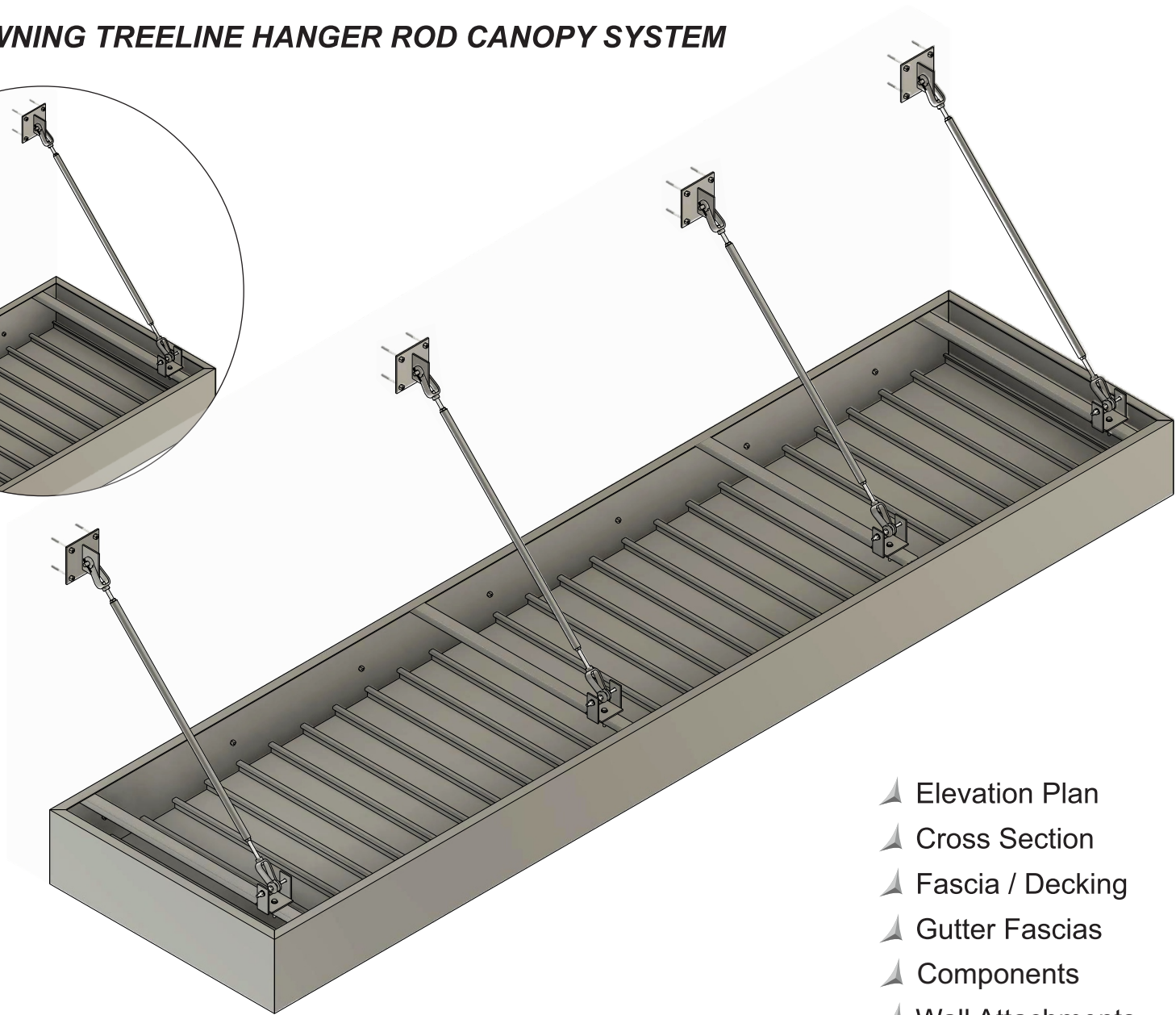
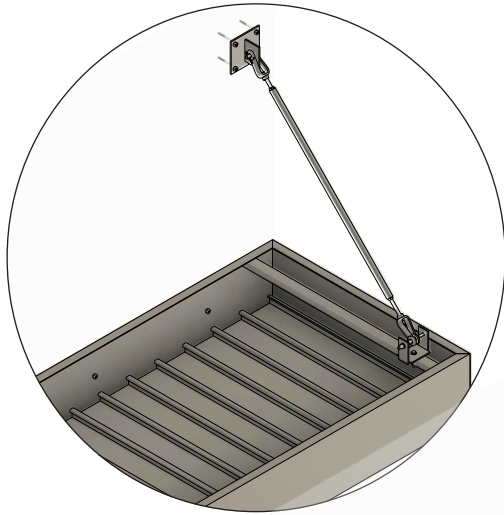

- ▲ Elevation Plan
- ▲ Cross Section
- ▲ Fascia / Decking
- ▲ Gutter Fascias
- ▲ Components
- ▲ Wall Attachments

PROJECT: _____
 LOCATION: _____
 PROJECT MANAGER: _____
 PROPOSED: _____

DATE: _____
 DESIGNER: _____
 ENGINEER: _____
 FILE FOLDER: _____
 PAGE OF _____

CANOPY TYPE DETAILS

APPROVED ☐
 APPROVED WITH CORRECTIONS ☐
 NOT APPROVED RESUBMIT ☐

SIGNATURE: _____

HANGER ROD CANOPY

ELEVATION PLAN

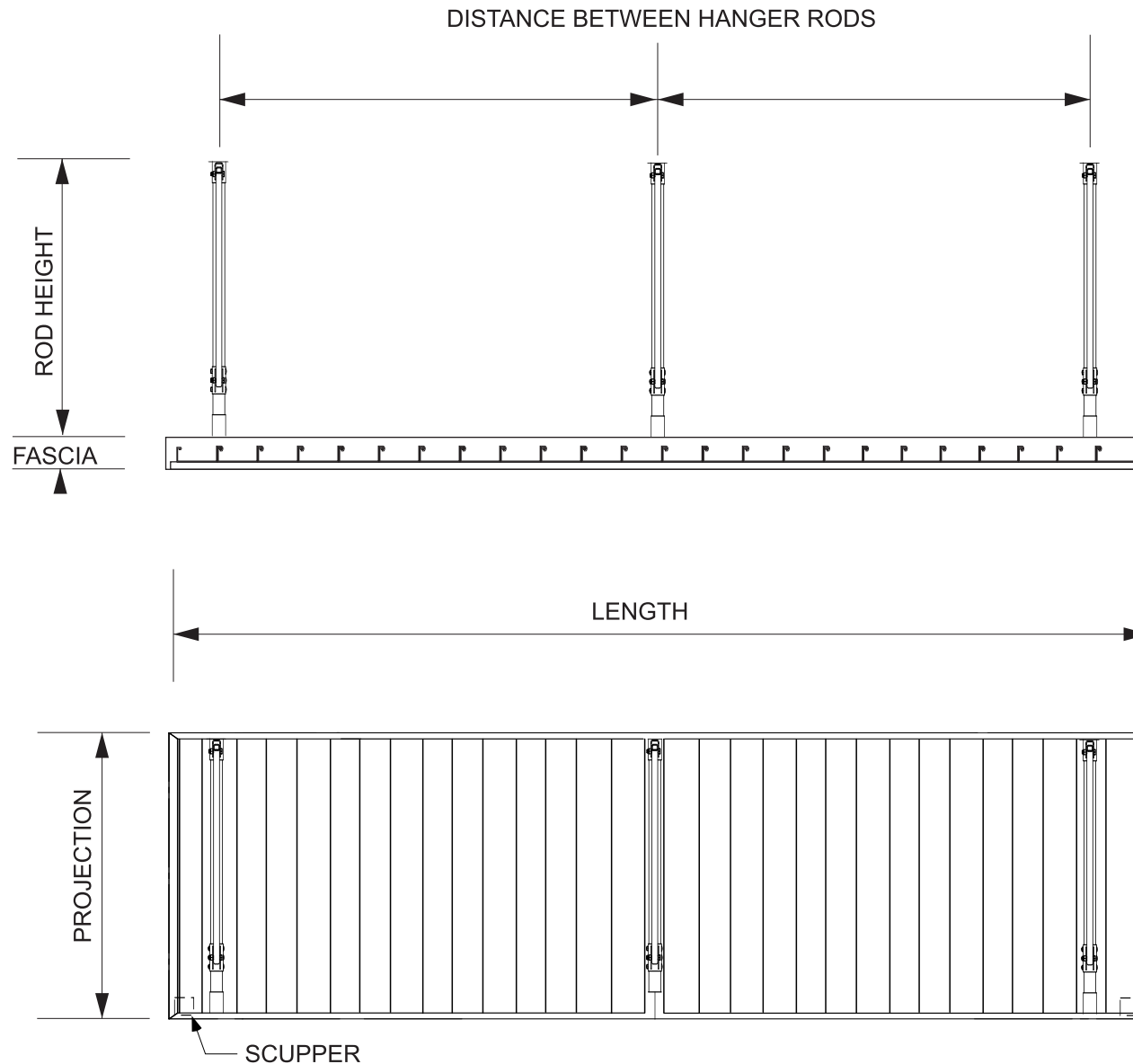

PROJECT: _____
LOCATION: _____

PROJECT MANAGER: _____
PROPOSED: _____

DATE: _____
DESIGNER: _____
ENGINEER: _____
FILE FOLDER: _____
PAGE OF _____

CANOPY TYPE DETAILS

APPROVED ☐
APPROVED WITH CORRECTIONS ☐
NOT APPROVED RESUBMIT ☐

SIGNATURE: _____

HANGER ROD CANOPY

CROSS SECTION

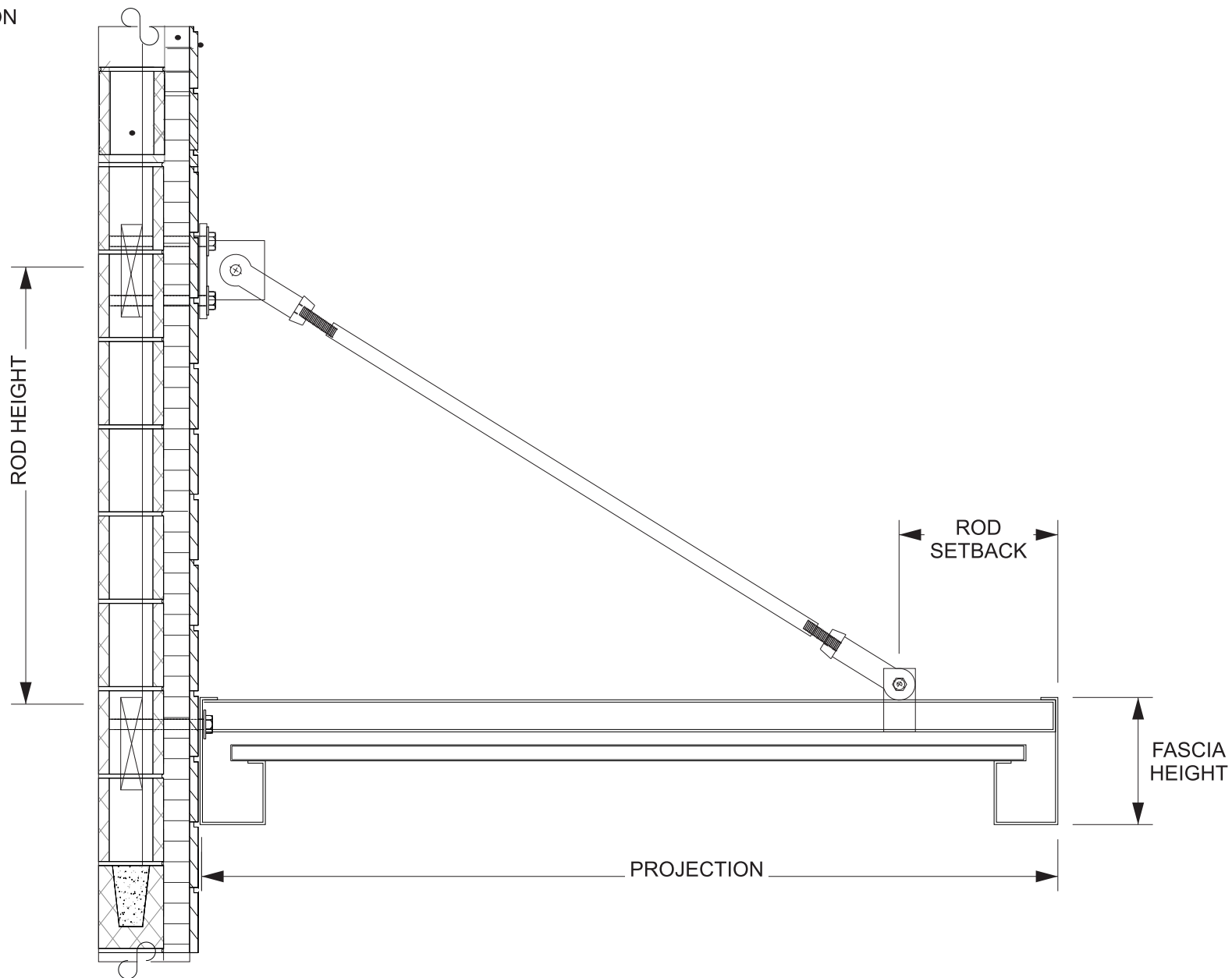

PROJECT: _____
LOCATION: _____

PROJECT MANAGER: _____
PROPOSED: _____

DATE: _____
DESIGNER: _____
ENGINEER: _____
FILE FOLDER: _____
PAGE OF _____

CANOPY TYPE DETAILS

APPROVED ☐
APPROVED WITH CORRECTIONS ☐
NOT APPROVED RESUBMIT ☐

SIGNATURE: _____

FLAT STANDARD (.081)



ROLL FORMED (GAUGE VARIES)



CAP AND PAN



PROJECT: _____
LOCATION: _____

PROJECT MANAGER: _____
PROPOSED: _____

DATE: _____
DESIGNER: _____
ENGINEER: _____
FILE FOLDER: _____
PAGE OF _____

CANOPY TYPE DETAILS

APPROVED ☐
APPROVED WITH CORRECTIONS ☐
NOT APPROVED RESUBMIT ☐

SIGNATURE: _____

HANGER ROD CANOPY

GUTTER FASCIAS

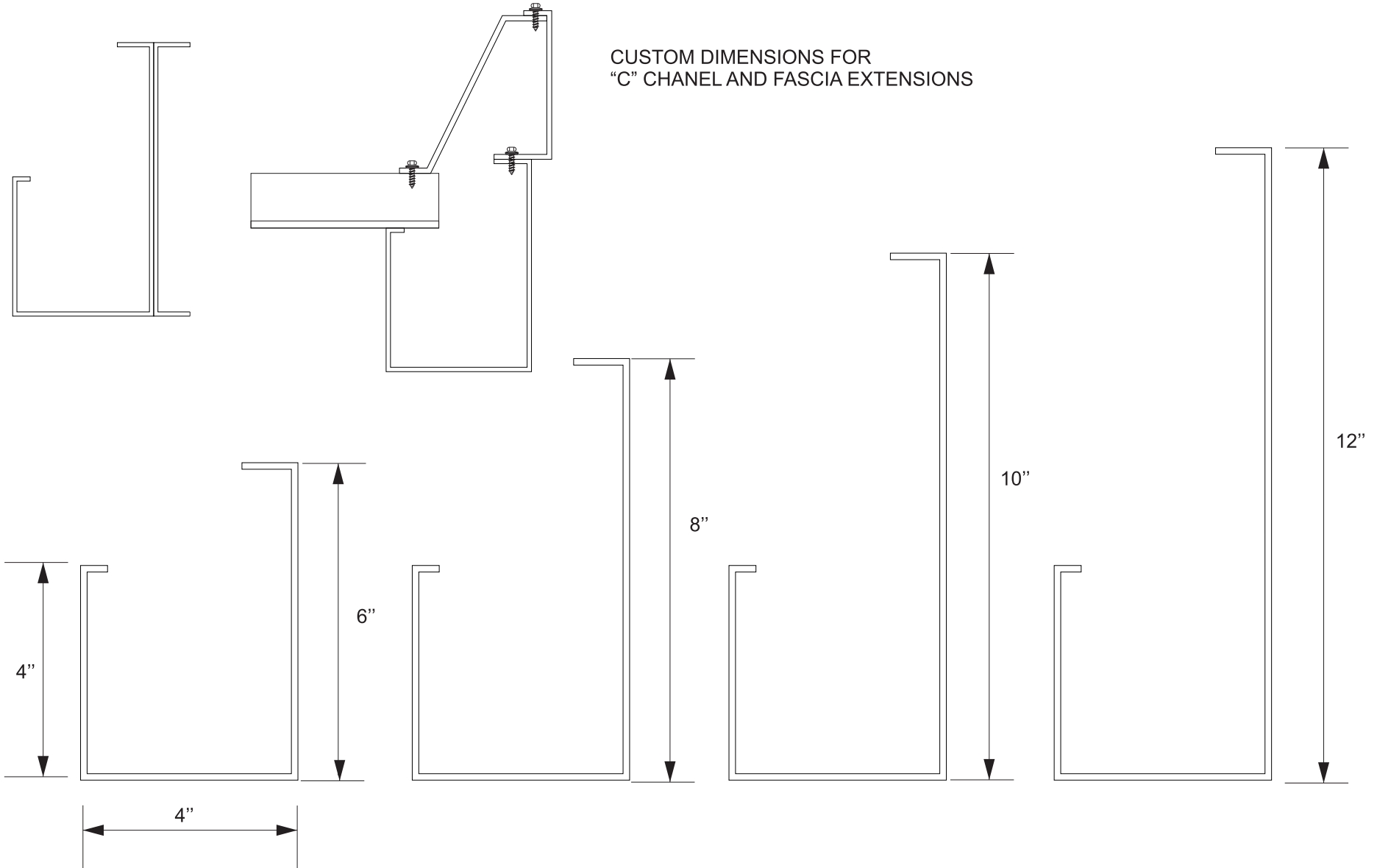

PROJECT:
LOCATION:

PROJECT MANAGER:
PROPOSED:

DATE:
DESIGNER:
ENGINEER:
FILE FOLDER:
PAGE OF

CANOPY TYPE DETAILS

APPROVED ☐
APPROVED WITH CORRECTIONS ☐
NOT APPROVED RESUBMIT ☐

SIGNATURE: _____

HANGER ROD CANOPY

COMPONENTS

RH CLEVICE

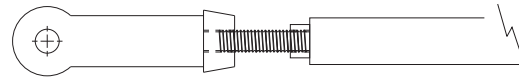

LH CLEVICE

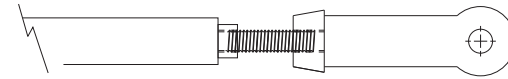

CLEVICES, CL2 (RIGHT AND LEFT)
ASTM A668, C-1035 STEEL
3,500 LBS CAPACITY
1/2" UNC THREAD

SUPPORT RODS
ASTM A500 3/4" SCHEDULE 40
45,000 LBS
TENSILE STRENGTH, YIELD

1/2" THREADED ROD UUNC
ASTM A307 OR A108 GRADE B
47,000 LBS
TENSILE STRENGTH, YIELD

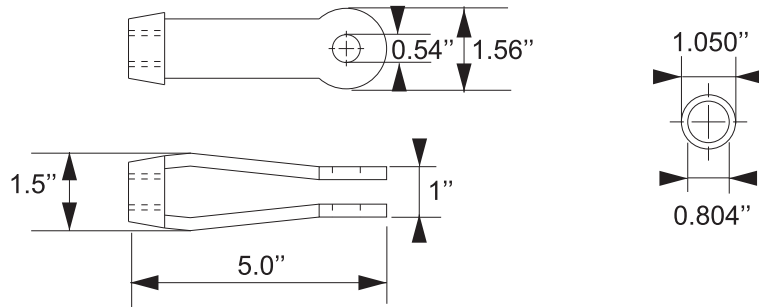

SURFACE WALL MOUNTING BRACKETS
C 1035 STEEL
3,000 LBS CAPACITY

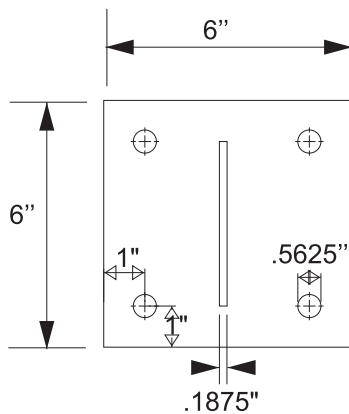

THROUGH BOLT BRACKETS
C 1035 STEEL
3,000 LBS CAPACITY

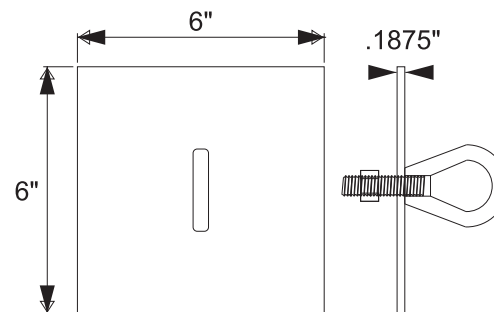

3/8 EYE NUT
C 1045 STEEL
2,700 LBS CAPACITY

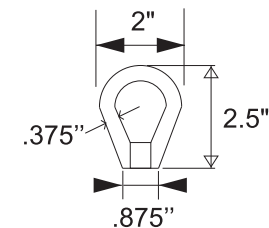

SADDLE BRACKETS
C - 1035 STEEL
3/16 THICKNESS

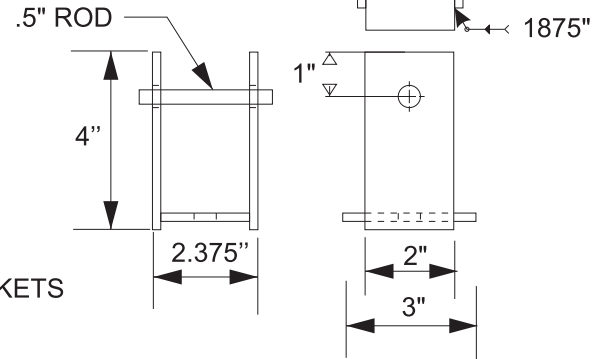

HANGER ROD CANOPY

WALL ATTACHMENTS

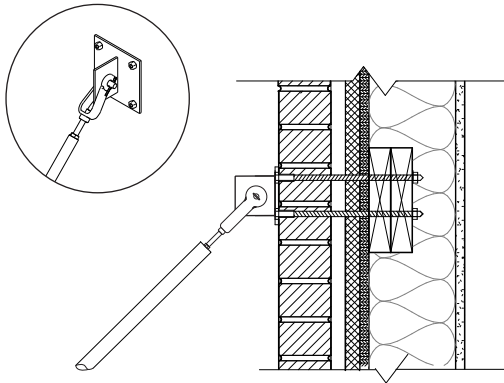

BRICK/BLOCK WITH THRU BOLTS
AND COMPRESSION SLEEVES

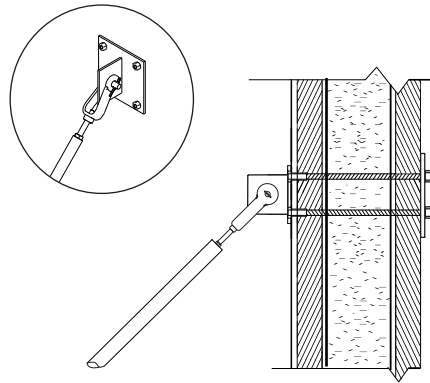

CMU WITH THRU BOLT

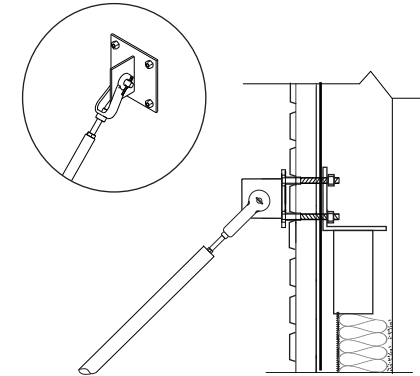

METAL BUILDING

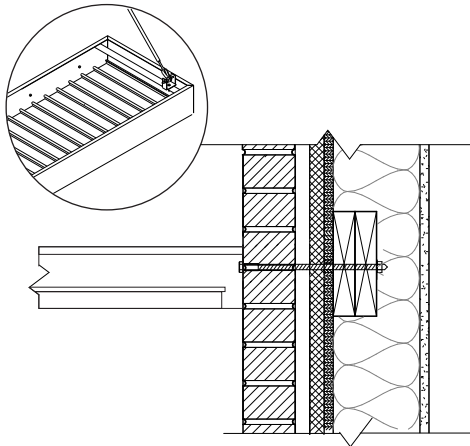

BRICK/BLOCK WITH THRU BOLTS
AND COMPRESSION SLEEVES

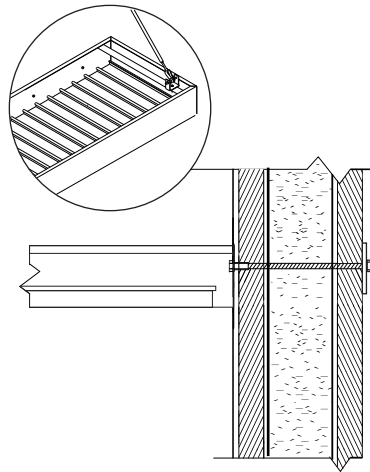

CMU WITH THRU BOLT

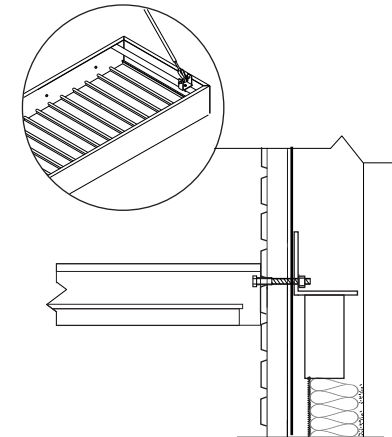

METAL BUILDING

PROJECT: _____
LOCATION: _____

PROJECT MANAGER: _____
PROPOSED: _____

DATE: _____
DESIGNER: _____
ENGINEER: _____
FILE FOLDER: _____
PAGE OF _____

CANOPY TYPE DETAILS

APPROVED ☐
APPROVED WITH CORRECTIONS ☐
NOT APPROVED RESUBMIT ☐

SIGNATURE: _____